

**LANCE SURVEYING SERVICES**

1014 Westwood Drive, Mt.Pleasant, IA 52641 Phone: (319)986-6779 rob@lancesurveying.com

Plat Prepared By: Robert H. Lance  
Iowa Professional Land Surveyor #21980

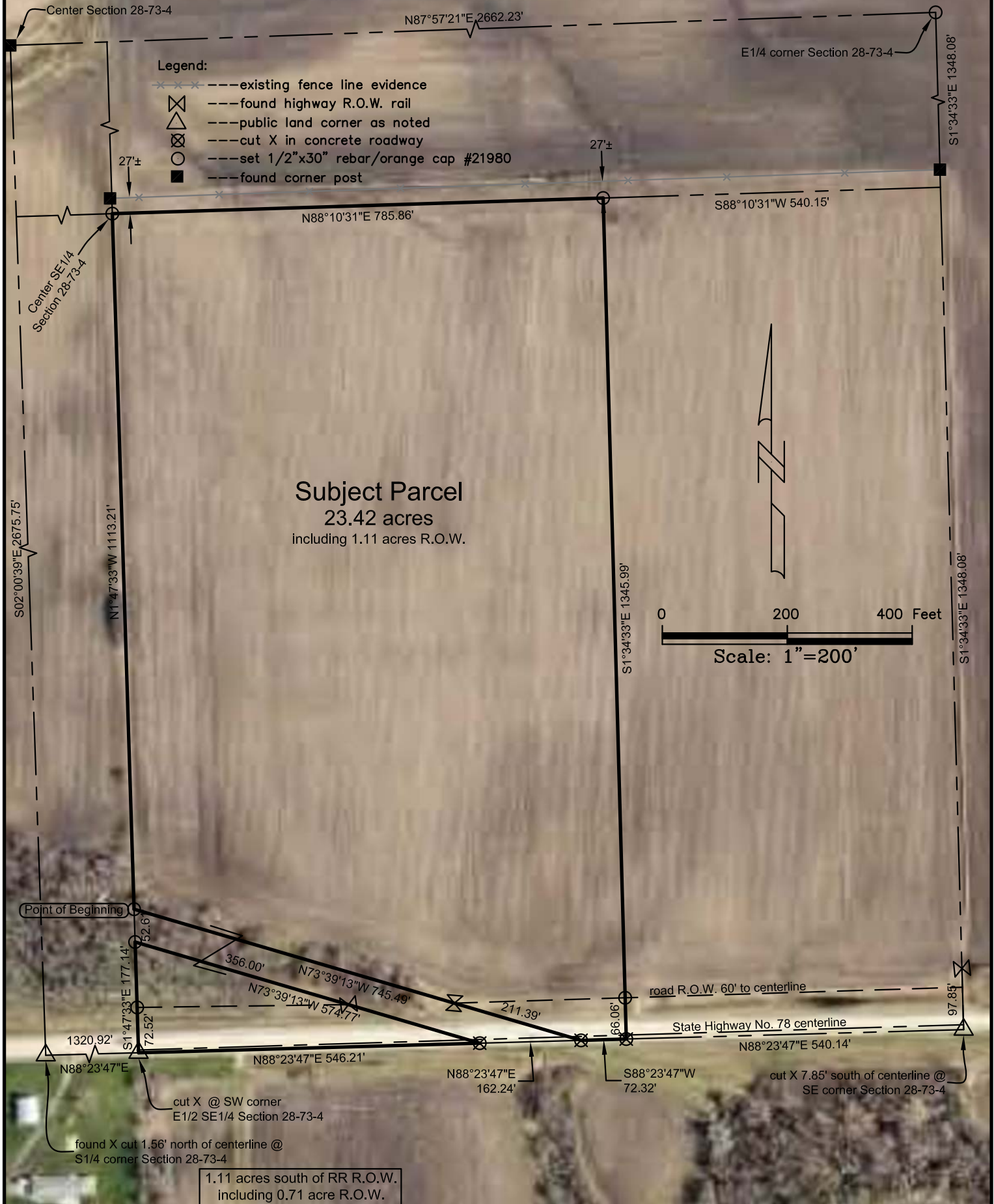

**Certification:**  
I hereby certify that this land surveying document was prepared, and the related survey work was performed by me or under my direct personal supervision, and that I am a duly licensed Professional Land Surveyor, under the laws of the State of Iowa.

Robert H. Lance  
Iowa Professional Land Surveyor License #21980  
License renewal date: December 31, 2015  
Pages covered by this seal: 1

Date

**PLAT OF SURVEY**  
**RETRACING THE WEST 22 ACRES**  
**OF SE1/4 SE1/4 OF SECTION 28-73-4**  
**LOUISA COUNTY, IOWA**

Survey requested by: Steffes Group Proprietor: Margaret M. Biggerstaff Estate

SHEET 1/2 C:\ACAD SURVEY PROJECTS\Biggerstaff Werner\ 2014.10.20